91

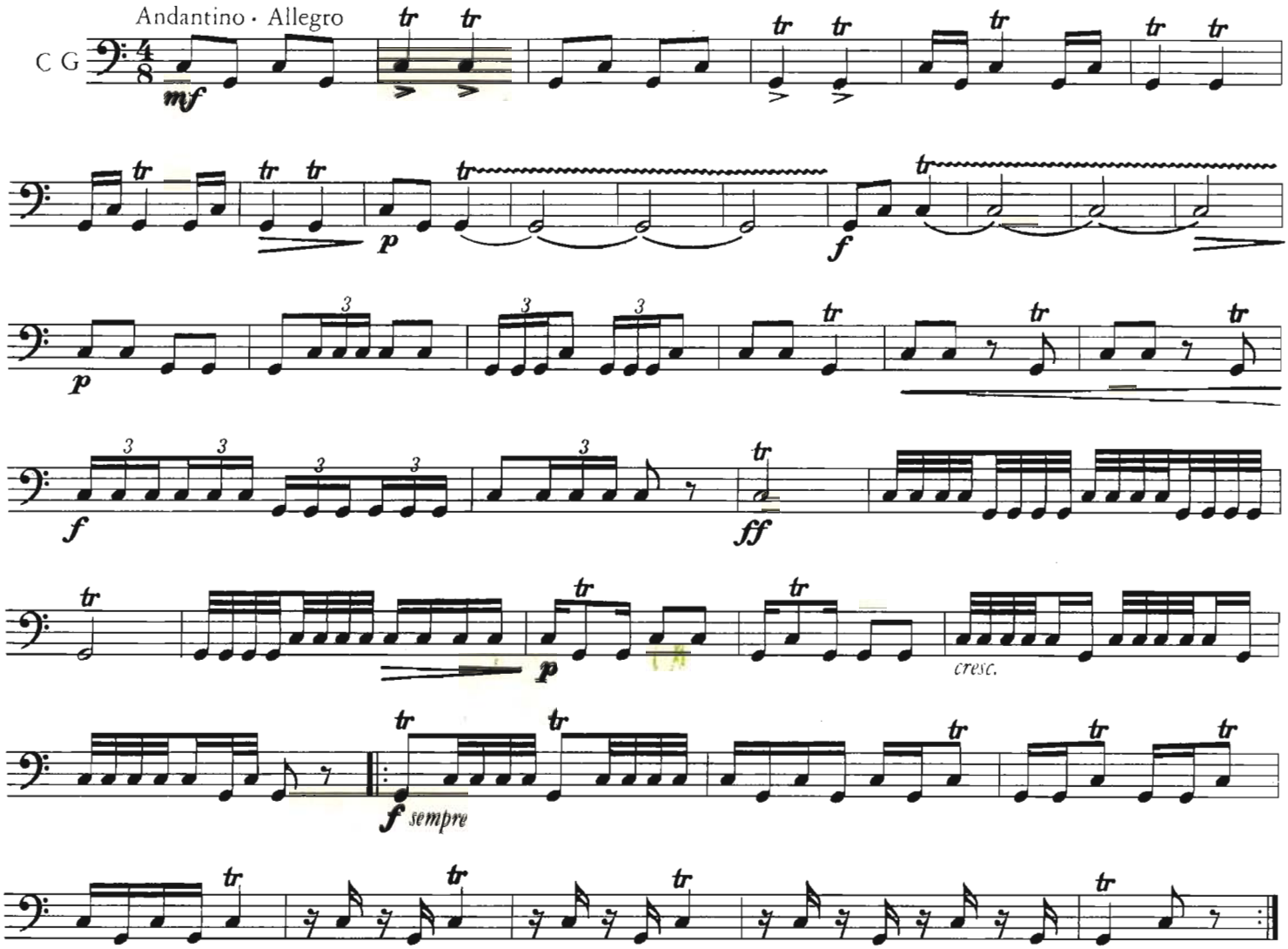
Andantino · Allegro
C G
mf
p
f
p
f
ff
p
cresc.
f sempre

92

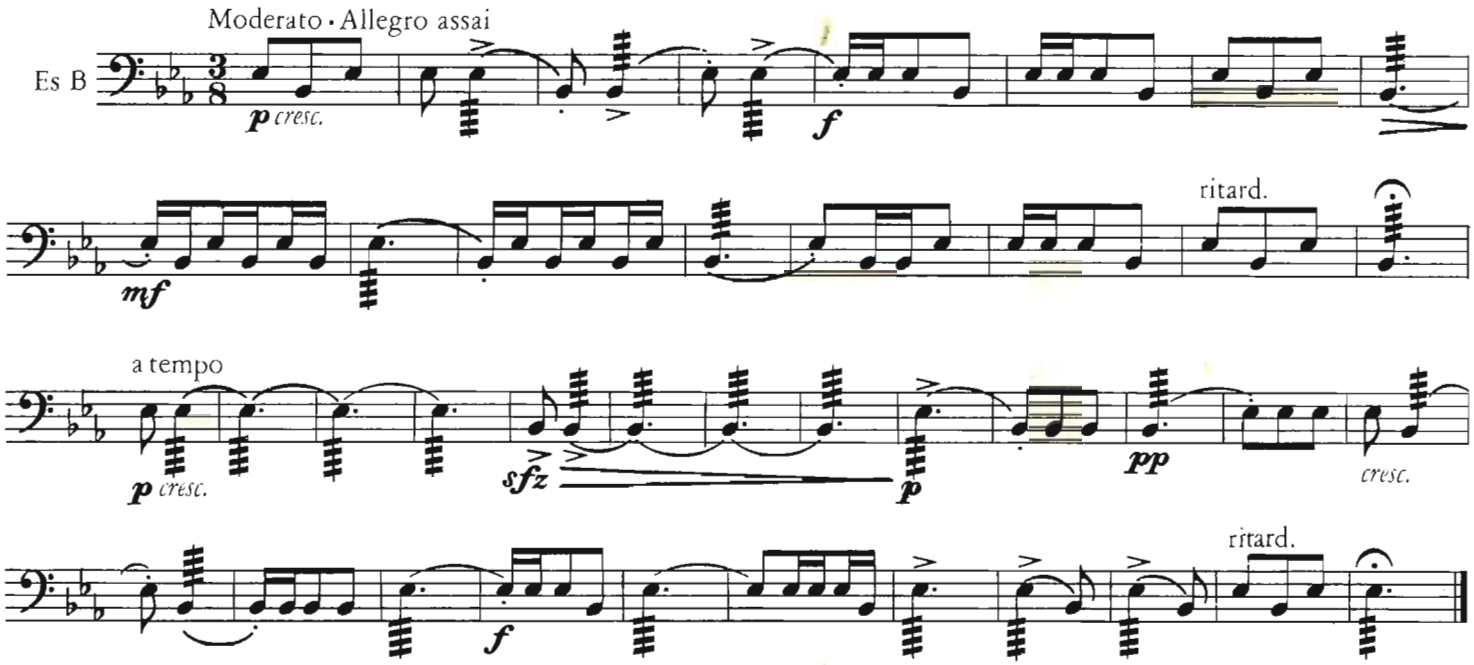
Moderato · Allegro assai
Es B
p cresc.
f
mf
ritard.
a tempo
p cresc.
sfz
p
pp
cresc.
f
ritard.